6 – Blue Belt

Pitches: GABC'D'

When The Saints Go Marching In

5 beats introduction
on recording

Traditional

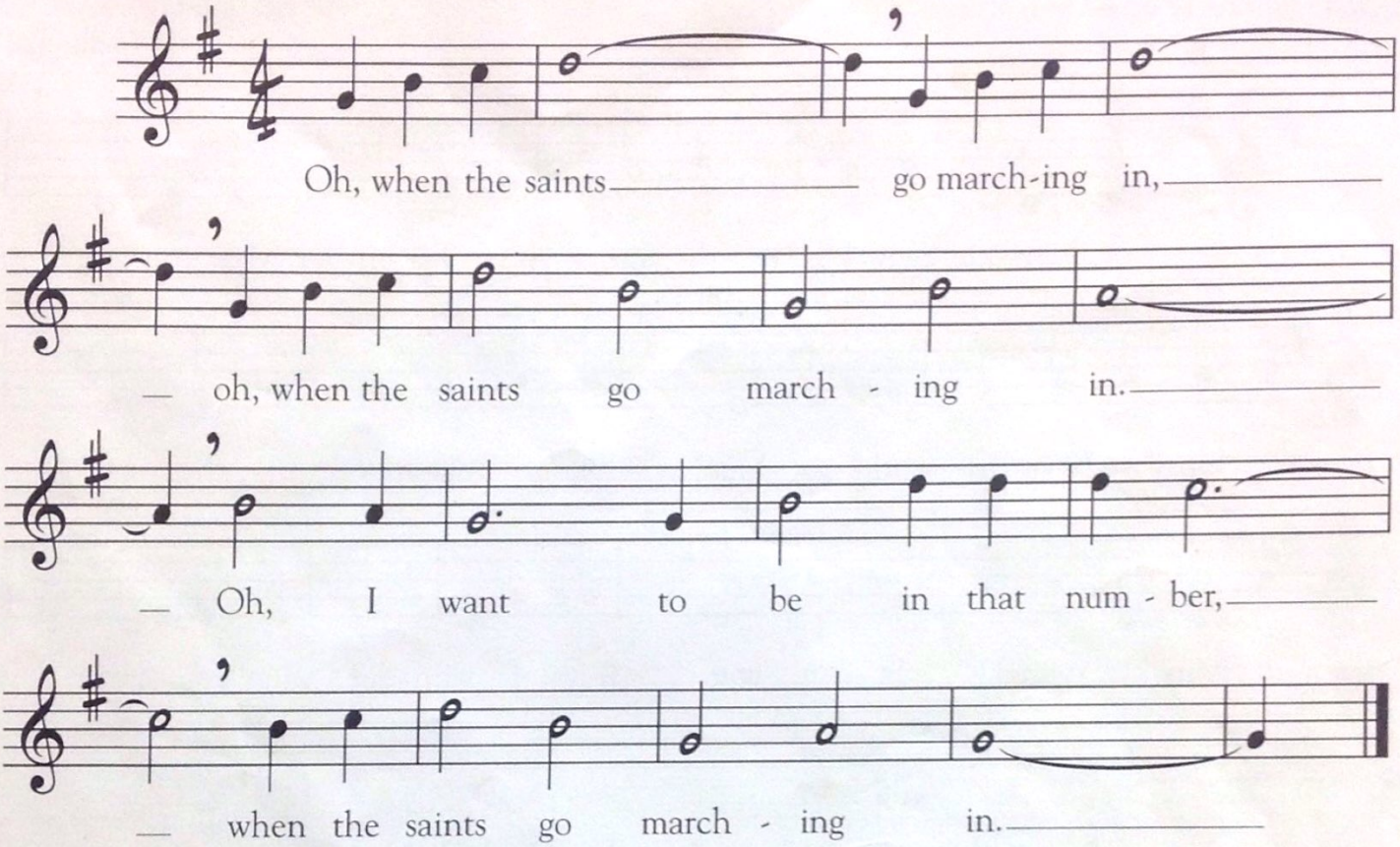

New things to learn for the Blue Belt song:

A **tie** is a curved line which connects notes of the same pitch. Only the first note is played and then it is held for the total value of the connected notes.

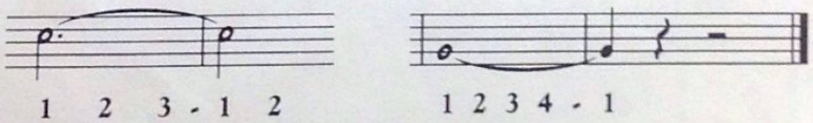

new rhythm: **whole note** = 4 beats

new notes:

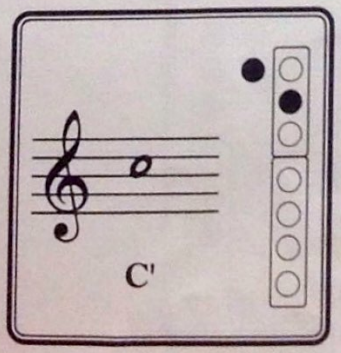

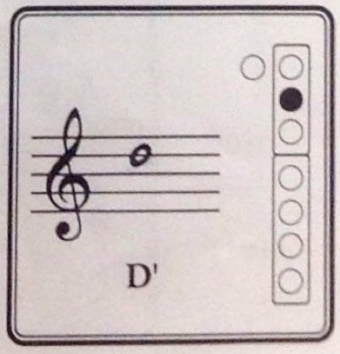

Scanned by CamScanner